THE BRAINERD DAILY DISPATCH

Volume 10, Number 253 | BRAINERD, MINNESOTA, MONDAY, MARCH 27, 1911 | Price Two Cents

TERRIBLE NEW YORK HOLOCAUST

One Hundred and Forty-one Persons Perish in Fire in Factory District.

TWELVE FATALLY HURT

With No Fire Escapes Many Leap to Street and Are Horribly Mangled.

New York, March 27.—One hundred and forty-one persons—nine-tenths of them girls from the East Side—were crushed to death on the pavements, smothered in smoke or shriveled crisp in a factory fire, the worst disaster New York has known since the steamship General Slocum was burned to the water's edge off North Brothers island in 1904.

Eighty-two of nearly 150 victims have been identified. The official death list has been lessened rather than increased.

Revised count shows 141 dead, with twelve women and girls at death's door in the hospitals. One hundred and fifty all told, perhaps, will conservatively cover the casualties when those whose horrible hurts and burns seem fatal shall have joined their fellow workers in pine coffins at the morgue.

Nearly all, if not all, of the victims were employed by the Triangle Waist company on the eighth, ninth and tenth floors of a ten-story loft building at 23 Washington place, on the western fringe of the downtown wholesale clothing, fur and millinery district.

There was not an outside fire escape on the building.

How the fire started will perhaps never be known. A corner on the eighth floor was its point of origin and the three upper floors only were swept. The loss to property will not exceed $100,000.

Girls Fall From Windows.

Four alarms were rung within fifteen minutes. Before the engines could respond, before the nets could be stretched or the ladders raised five girls had fallen from the eighth and ninth floors so heavily that they broke through the glass and iron roofs of the subcellars and crashed through the very streets into the vaults below.

In an hour the fire was out; in half an hour it had done its worst; probably the death list was full in twenty minutes.

The building stands on a corner, with exposure on two sides, but the only fire escape was interior, opening on a light and air shaft. In all there were seven exits—the single fire escape, two freight elevators at the rear, two passenger elevators in front and two stairways. All of them proved almost useless and practically all who escaped either climbed to the roof and scrambled thence to the roof of the building adjoining, or fled in the first rush for safety before the crush and the smoke grew too thick.

The building stands with shell intact and barely scarred—rather only smudged. the partitions of the architectural tiling of the floor are sound and it is impossible for one who did not see it to imagine how the flames in so short a space could have wrought such havoc. Seven hundred hands, 500 of them women, were employed by the shirt waist company. They sat in rows at their whirring machines, the tables before them piled with flimsy cloth, the floor littered with lint, the air itself full of flying, inflammable dust.

Lungs Seared by Flames.

The first rush of flame was almost an explosion. Operators died in their chairs, their lungs seared by inhaling flames. Others were crowded into the elevator shafts after the cars had made their trip. Still others were pushed off the inadequate interior fire escape.

In such a horrible stream did the bodies overflow from the windows that the fire nets, stretched by the first company to arrive, were soon gorged beyond capacity.

Twelve bodies weighted one net to the bursting point, but the bodies kept on tumbling to the pavement, through meshes that could no longer support them.

With all the dead removed from the building the coroner began an investigation into the disaster—one of several inquiries which will be conducted by city departments, aided by agents from the district attorney's office. An inquest will be held and its result will be placed before the grand jury. Many grand jurymen visited the scene and District Attorney Whitman announced that those responsible for the loss of life would be rigorously prosecuted.

Guilty of Murdering Wife.

Minneapolis, March 27.—Albert Potoniec, accused of killing his wife in October, 1907, was found guilty by a jury in the Hennepin county district court of murder in the second degree. The jury deliberated four hours. Sentence will be passed within a few days.

CHINA HAS NO ALTERNATIVE

Will Acquiesce Unreservedly to Russia's Demands.

IS UNPREPARED FOR WAR

As Result of Prolonged Conferences Chinese Foreign Office Decides to Yield to Terms of Russian Ultimatum, Which Gave Only Until March 28 to Comply—Interest in Attitude of Japan.

Peking, March 27.—China is not prepared to antagonize Russia completely and as a result of prolonged conferences the Chinese foreign office assured the Russian minister, M. Korostovetz, that China will acquiesce unreservedly to the demands made in the Russian ultimatum concerning the provisions of the treaty in 1881. Russia insisted upon an answer before Tuesday.

It is generally considered that there was no alternative course, in view of China's utter unpreparedness for war. Intense interest is being manifested in the attitude of Japan, which is obviously holding entirely aloof, although more powerful than ever at Peking.

While the issues between China and Russia have been almost obliterated by the recent series of ultimatums theoretically insufficient cause for occupation exists. Russia apparently fears that she could obtain only paper promises, which the Chinese would not observe unless intimidated. Russians here point out that they have less now in the way of concessions from China than when the treaty was signed.

Some sections of the legation quarter ridicule Russia for not following in the first instance the recent example set by Great Britain in occupying territory and awaiting China's readiness to discuss the contested points. But it is recognized that Russia, by failing to do this, has shown that she does not possess aggressive design.

The Chinese newspapers, which are intensely ignorant of foreign affairs, are very hostile against Great Britain, which they accuse of beginning the present land grab, and they prophesy that both Japan and France will not be long in following suit.

RUSSIA THREATENS CHINA

March 28 Fixed as Date for Compliance With Demands.

St. Petersburg, March 27.—The Russian government is determined to force China to take decisive action with regard to the Russian demand that the provisions of the treaty of 1881 be complied with. Russia's ultimatum, which has been presented to the administration at Peking through the Russian minister, declares China must give a satisfactory reply to the Russian note of Feb. 16, setting forth in detail the Russian claims, before March 28, otherwise it will hold the Chinese government responsible for such action as Russia deems advisable to take.

The ultimatum was contained in a telegram from M. Neratoff, the acting minister of foreign affairs, to M. Korostovetz, the Russian minister at Peking.

MAGAZINES BY FAST FREIGHT

Postmaster General to Use New Means of Transportation.

Washington, March 27.—Magazines and other bulky periodicals after July 1 next will be transported by the postoffice department in carloads as fast freight.

Postmaster General Hitchcock is developing as rapidly as possible plans which he decided upon last December to utilize fast freight in the transportation of magazines when practicable, and in instances where a saving to the government in transportation charges may be effected.

"The plans I have decided upon," said Mr. Hitchcock, "are not proposed as a solution of the pending controversy over the suggested increase of the second class mail rates on the advertising sections of magazines, but they probably will tend to bring about a solution of that question the more easily."

A Short Sermon.

It is reported that a young man, being examined preparatory to joining the church, was asked, "Under whose preaching were you converted?"

"Under nobody's preaching," was the prompt reply. "I was converted under my mother's practicing."

Did any preacher ever utter so powerful a sermon as the young man embodied in those few words?

Eight Killed in Wreck.

Tifton, Ga., March 27.—Eight persons were killed and more than a dozen injured when train No. 95, known as the "Dixie Flyer," on the Atlantic Coast line, running between Chicago and Jacksonville, Fla., went through the trestle over the Alapaha river, eighteen miles east of here.

WILLIAM J. CUMMINS.

Officer of Carnegie Trust Company Under Indictment.

IN CARNEGIE TRUST PROBE

Twenty New York Financiers Summoned Before Grand Jury.

New York, March 27.—The equivalent of twenty large loaded dynamite bombs was thrown into the banking district by the district attorney in the shape of twenty subpoeneas duces tecum requiring the recipients—all noted bankers—to appear before the grand jury this week in the Carnegie Trust investigation. These subpoenaes disclosed that the grand jury is not only investigating the Carnegie Trust company failure and the relation of city deposits to loans made by banks to the William Cummins coterie, but the probe is going into the state banking department.

MISSION OF WOOL GROWERS USELESS

House Democrats Determined to Revise Schedule.

Washington, March 27.—Members of the ways and means committee of the house of representatives are not much exercised by the announcement that Western wool growing interests are preparing to march upon Washington in force when the tariff question is considered.

"While I have no authority to say that wool growers will not be given a hearing," said Chairman Underwood, "it is my opinion that they might just as well make an assault upon Gibraltar as upon the house. We know now all the arguments that will be advanced against the revision of schedule K, but there is no question about what the house will do. We will make our revision and send it to the senate and whether it goes any further remains to be seen."

The comment made by Mr. Underwood reflects the attitude of the entire majority of the ways and means committee and the leaders of the new Democratic house.

PROFESSOR WHITNEY DEAD

Last of Four Famous Brothers Expires From Heart Failure.

New Haven, Conn., March 27.—Professor Henry Mitchell Whitney died of heart failure. He was the last of four brothers, of whom the other three were Professor William Dwight Whitney, the Yale philologist; Professor Josiah Dwight Whitney, the Harvard geologist, and James Lyman Whitney, for some years head of Boston public library.

Born in Northampton, Mass., in 1843, Professor Whitney graduated from Yale in 1864. For twenty-eight years he was professor of English literature in Beloit college, Beloit, Wis. Since 1899 he had been head of the Blackstone memorial library in Branford, Conn.

AGED WIRE CHIEF STRICKEN

Apoplexy Proves Fatal to Seventy-Year-Old Operator.

St. Louis, March 27.—Marcus D. Crain, seventy years old, for twenty years night chief operator of the Western Union Telegraph company here, died from the effects of an apoplectic stroke. He had been in the employ of the telegraph company fifty years.

During the Civil war he was chief of the telegraph field corps and served in that capacity with Colonel R. C. Clowry, former president of the Western Union Telegraph company.

GALE RAGING IN ENGLAND

Snow Accompanies Storm Blowing Over the Channel.

London, March 27.—A furious gale has been blowing for the last forty-eight hours in the English channel, with snow blizzards. It has completely disorganized the mail service and caused a number of minor casualties.

Nearly all the telephone and telegraph lines between London and the Kentish coast have been blown down.

Angling.

Angling was indulged in by the Egyptians, the Greeks and the Romans.

PHILIPPINES TO THE FORE AGAIN

Democrats Will Have Chance to Carry Out Their Policy.

THE ELECTION OF SENATORS.

Borah Will Push Resolution Providing For Popular Vote—Representative Slayden of Texas Will Seek to End Scare About Plans to Grab Territory In America.

By ARTHUR W. DUNN.

Washington, March 27.—[Special.]—Not since the Philippines were acquired has there been a Democratic congress. Never has there been an opportunity for the Democrats to put in practice the policy which they have made a part of their doctrine—the early independence of the Filipinos.

Since the last congress adjourned the commissioners of the Philippines, Quezon and Legarda, have printed in the Congressional Record an elaborate plea for Filipino independence. It may not have any immediate effect, for there will be no legislation passed which will permit consideration of the separation of the United States from the Philippines. At the same time there is the possibility of passing a resolution through the house declaring the position of the Democratic party on the subject.

Direct Election of Senators.

Senator Borah will present his resolution for the direct election of senators in the same form as it was reported from the senate committee on judiciary, without the Sutherland amendment, which was killed in the last senate. The Idaho senator believes that the resolution will pass in the next senate either with or without the Sutherland amendment. It lacked only a few votes in the last senate, and the many changes will be in its favor when it comes to a vote again.

Don't Steal Territory.

Congressman Slayden of Texas had a resolution in the last congress which had for its object the preventing of territorial stealing on the American continent, as he states it. It was a declaration by this government that it was not the purpose of the United States to acquire in any manner any territory on the American continent.

Slayden wants a similar resolution put up to every other government on the American continent, and, if adopted, then a general treaty of all the governments can be arranged in which the declaration will be made of binding force and effect. He thinks that such a resolution would go a long way to end apprehension on the part of weaker nations of the continent. It would be in line with the declaration made by Secretary Root at the Rio conference.

President Taft has commended the Slayden resolution, and it will be presented when the new congress meets.

Action Causes Regret.

"If I knew Justice Hughes well enough I would go to him and urge him not to serve as a member of the commission to inquire into the rates of second class mail matter. I think it is beneath the dignity of members of the supreme court to serve on commissions of any kind and, further, that they ought not to give time to such matters."

This remark was made by a member of the senate judiciary committee, who has a deep feeling about the duties and employment of justices of the supreme court. There are many lawyers who share the same view and regret that a justice should be named for such duty.

They Call Him Bob.

Senator La Follette did not have a single friend in the senate for quite a number of years after his entry into that body. Now he has a great many friends, and they call him Bob. Not only do they speak of him in such familiar terms, but they are also considering his presidential possibilities, and he has quite a number of supporters. Times have changed.

Will Be Referred to Champ.

Here is something that should at once engage the attention of Champ Clark, the defender of the Missouri mule. A consul in China says officially that north China is raising fine mules, and "in Peking one will see mules quite as good in every respect as the Missouri and Kentucky product."

Think of it—a Chinese mule as good as those of Missouri and Kentucky! Champ Clark was born in one state and lives in the other. He will never permit such an official declaration to go unchallenged.

A New England Contest.

It will take another series of night sessions of the senate to decide a contest between Vermont and New Hampshire. During the long nights of filibustering in the senate Senator Page of Vermont and Senator Burnham of New Hampshire sat in a convenient committee room and played checkers like a pair of old New England farmers.

When the bell would ring for a quorum they would go and answer to their names and then return to the contest. Night after night the games went on, and the victor has not yet been proclaimed. There has not been difference enough to determine whether the Green or Granite mountain man shall be awarded the championship.

Lost.

Weary Walker—I lost 'arf a crown yesterday. Tired Timotheus—Did y' 'ave a 'ole in yer pocket? Weary Walker—No; the bloke wot dropped it heard it fall.—London Tit-Bits.

JUDGE LANDIS.

Receives Threatening Letter From Chicago Black Hand.

THREAT FOR JUDGE LANDIS

Receives Letter Signed "Black Hand" and Putting Price on His Life.

Chicago, March 27.—Judge K. M Landis of the United States district court received a letter signed the "Black Hand," and threatening his life unless he released a man appearing for trial in his court.

It was mailed in the North Side Italian district and read: "You discharge John Alongi or we will kill you as we did to others—Black Hand."

Alongi was arrested for sending threatening letters to a fellow Italian. He was tried last week and the jury in Judge Landis' court. after being out twenty hours, disagreed. The court ordered Alongi held, pending the second trial.

THREE CORNERED DUEL FATAL

Two Dead and One in Jail as Result of Cattlemen's Dispute.

Albuquerque, N. M., March 27.—Thomas and Edward Hall, brothers, are dead and William Zumalt is in jail as the result of a three cornered duel with revolvers which occurred near Kenna, N. M. The men were all cattlemen and owners of small ranches near Kenna.

The fight followed a dispute concerning the ownership of some cattle. A small boy, the only witness of the tragedy, says all three men were mounted and that shortly after they met the shooting began.

SIT STILL, SAYS GOMPERS

Country Expects Great Things From Democratic Congress.

Atlanta, Ga., March 27.—Samuel Gompers, president of the American Federation of Labor, arrived in Atlanta to make preliminary preparations for the national convention of the federation, which meets here next November.

Commenting on the present status of national politics Mr. Gompers said:

"We have just got to sit still, wait a while and watch. The country expects some great things in the way of constructive legislation from the Democratic congress, as much has been promised and much is needed. We have eighteen union labor men in the present congress and they will stand for anything that looks toward good, sound and just constructive legislation."

The highest friendship must always lead us to the highest pleasure.—Fielding.

GRAIN AND PROVISION PRICES

Minneapolis Wheat.

Minneapolis, March 25.—Wheat—May, 95c; July, 96¼@96⅜c; Sept., 92¼@92⅜c. On track—No. 1 hard, 97c; No. 1 Northern, 95@96½c; No. 2 Northern, 93@94½c; No. 3 Northern, 91@93½c.

Duluth Wheat and Flax.

Duluth, March 25.—Wheat—To arrive and on track—No. 1 hard, 97c; No. 1 Northern, 96c; No. 2 Northern, 93@94c; May, 96c; July, 97c. Flax—On track and to arrive, $2.49; May, $2.48.

St. Paul Live Stock.

St. Paul, March 25.—Cattle—Good to choice steers, $5.50@6.25; fair to good, $5.00@5.50; good to choice cows and heifers, $4.50@5.25; veals, $4.50@6.00. Hogs—$6.40@6.65. Sheep—Wethers, $4.25@5.00; yearlings, $4.25@5.35; spring lambs, $5.00@6.15.

Chicago Grain and Provisions.

Chicago, March 25.—Wheat—May, 88⅝c; July, 88¼c; Sept., 88⅜c. Corn—May, 47⅝@47¾c; July, 49⅜c; Sept., 50¾c. Oats—May, 30⅜@30½c; July, 30⅝c; Sept., 30½@30⅝c. Pork—May, $15.85@15.87; July, $15.57. Butter—Creameries, 15@24c; dairies, 14@20c. Eggs—13@15c. Poultry—Turkeys, 19c; chickens, 15½c; springs, 15½c.

Chicago Live Stock.

Chicago, March 25.—Cattle—Beeves, $5.20@6.75; Texas steers, $4.50@5.65; Western steers, $4.80@5.80; stockers and feeders, $4.00@5.80; cows and heifers, $2.65@5.90; calves, $5.25@7.25. Hogs—Light, $6.80@7.20; mixed, $6.65@7.05; heavy, $6.35@6.80; rough, $6.30@6.60; good to choice heavy, $6.60@6.80; pigs, $6.60@7.10. Sheep—Native, $3.10@5.35; yearlings, $4.75@5.60; lambs, $5.00@6.50.

MADERO FAVORS KEEPING UP WAR

MRS. THOMAS ATHERTON.

Slander Suit Against Lady Dean Paul Was Settled Out of Court.

TO SUPPRESS BIG SCANDAL

Lady Dean Paul Keeps Slander Suit Out of Court.

London, March 27.—The slander suit which the beautiful Mrs. Atherton brought against her sister-in-law, Lady Aubrey Dean Paul, has been ended by a money settlement by Lady Dean Paul on the very eve of being heard in court, thus avoiding sensational revelations.

Mrs. Atherton has been called "the most fascinating of disturbing elements in English society." Colonel Atherton divorced her, naming the then Captain Yarde-Butler as corespondent. In her cross suit for divorce against John Alexander Stirling, laird of Hippendavie, the former Mrs. Stirling named Mrs. Atherton as corespondent.

CANADIAN MINERS PREPARE FOR STRIKE

Seven Thousand Will Cease Work Next Friday.

Lethbridge, Alta., March 27.—Active preparations are in progress by the Miners' union for the strike of 7,000 miners in Southern Alberta and in the Crows Nest pass district, which has been called for next Friday. Twelve big mines will be affected, the largest being located here. The daily output here is 18,000 tons. The mines affected are located at Cold Creek, Lethbridge, Michel, Hosmer, Bellevue, Corbin, Coleman, Blairmore, Lille, Frank, Hillcrest, Passburg, Bankhead and Canmore.

There are a dozen independent mines which have separate working agreements with the miners and will not be affected. Steam coal will be very scarce after April 1 and the Great Northern railway will be seriously inconvenienced, this railway being the best customer of the Crows Nest mines.

SHEEHAN REMAINS IN FIGHT

Wil Try for Endorsement at Albany Caucus Tonight.

New York, March 27.—William F. Sheehan will go before the Democratic caucus tonight at Albany as a candidate for renomination for United States senator. So much he affirmed in an open letter to the Democratic members of the legislature and in private conversation he told his friends that he expected another majority endorsement. But he is the only expectant person. Daniel Cohalan, right hand man to Charles F. Murphy in the councils of Tammany Hall, would not be surprised if a nomination fell into his lap.

Mr. Murphy told Governor Dix that he knew Mr. Sheehan would make a statement and he was able to carry to the governor the tenor of that statement, with renewed assurance that Monday's caucus would be "free and untrammeled." In this assurance Mr. Cohalan, who has the personal support of many Tammany men, reads his chance of success.

OPINION ON WALL STREET

Government Will Win Standard Oil and Tobacco Cases.

New York, March 27.—Well informed Wall street believes that the Standard Oil and American Tobacco decisions will be handed down April 3, the day the supreme court ends its two weeks' vacation. Wall street also believes that the government will win both cases. That conclusion is based, first on the actual testimony submitted by the two companies under examination. and, second, on the knowledge that the supreme court has never been known to reverse its own decisions. And the truth is that Wall street does not know what effect the decisions will have upon the stock market. That is why speculation has come to a dead standstill.

Its Penalty.

Artist (indignantly)—You talk as if painting an ugly woman's portrait for money was a crime.

Friend—I believe it is generally a hanging matter.—Baltimore American.

Rebels Believe New Cabinet Will Oppose Reforms.

OUTLOOK FOR PEACE DARK

Men So Far Chosen by President Diaz as His Advisers Are Not Looked Upon Favorably by the Insurrectos. Ambassador De la Barra Leaves Washington to Become Mexican Minister of Foreign Affairs.

El Paso, Tex., March 27.—On intimations direct from Francisco I. Madero it is given out in insurrecto circles here that the selection of President Diaz' new cabinet, in so far as has been given out, is regarded as entirely unfriendly to the reforms for which the Mexican insurrection is being waged and, as a consequence, the war will go on uninterrupted.

It is pointed out that among the men selected for the new cabinet none is distinguished for any activity in the reform movement for which Madero is in arms.

The promise of Jose Yves Limantour of "an entire change of policies in Mexico," given to the revolutionary agents in New York, is still looked to by the insurrectos. Senor Limantour, having met the insurrecto agents and having been quoted as saying their demands had some reasonable foundation, is regarded as the chief friend of the insurrectos now in Mexico City. Yet it is known that Senor Limantour does not sympathize with the demand that Diaz shall retire and that any peace negotiations shall be conducted under an armed truce.

DEPARTS FOR MEXICO CITY

Ambassador De la Barra Enters the New Cabinet.

Washington, March 27.—With the departure for Mexico City of Francisco de la Barra, Mexican ambassador to the United States, who was appointed minister of foreign affairs in the new cabinet of President Diaz, official Washington believes the initial stage of an era of peace in Mexico has been inaugurated.

President Taft and Secretary of State Knox, as well as the members of the diplomatic corps, share this belief. Many messages of congratulation from persons in various parts of the world to Senor de la Barra expressed this sentiment.

REYES FOR WAR PORTFOLIO

Mexican General May Soon Return From Paris.

Mexico City, March 27.—Although no one has yet been selected by the government to take the place of General Manuel Gonzales Cosio as minister of war there is a growing belief that General Bernado Reyes ultimately will occupy that post in the new Diaz cabinet.

That General Reyes soon will return to this country from Paris is conceded generally. Semi-official statement has been made that he will be given a command in the army. This is taken by many to mean that the post of minister of war will remain filled by General Cosio until after the close of the war, when General Reyes will be called to the capital and placed in charge of the department.

TWENTY-SIX PERSONS PERISH

Small Steamer Sinks During Gale Off Vancouver Island.

Victoria, B. C., March 27.—The British Columbia Shipping company's little wooden steamer Sechelt, built for passenger service on an inland lake, turned turtle in a furious gale off Beechey Head, Vancouver Island, and went down with all on board, twenty-two passengers and the crew of four men. Thirteen passengers had landed at William Head just before the steamer went out to destruction. Most of the passengers were railroad laborers bound for a Canadian Northern construction camp, but a few were residents of Sooke.

JOHNSON TAKES AN APPEAL

Colored Pugilist Sentenced to Jail at San Francisco.

San Francisco, March 27.—Jack Johnson, champion heavyweight pugilist of the world, who was sentenced to twenty-five days in the county jail upon pleading guilty in the police court to the charge of violating the automobile speed ordinance, was released on $500 cash bail after spending several hours in jail.

The bail was granted by Superior Judge Morgan pending an appeal to the superior court.

Gunshot Wound Fatal.

Belle Fourche, S. D., March 27.—While carrying a shotgun on a tramp over the hills Francis J. Quirk, a rancher, stumbled and the gun in discharging sent the charge through his intestines. The wound a few hours later caused his death.

Iowa Postoffice Robbed.

Bayard, Ia., March 27.—The safe in the postoffice here was blown open and $1,000 in stamps and cash was taken.

THE HOME OF GOOD THINGS

THE GRAND THEATRE

ALWAYS THE BEST SHOW

2 Performances nightly 8 and 9 p. m; Evening prices 10c and 15c	T. Lloyd Truss, Manager WE LECTURE ON OUR PICTURES	Saturday Matinee ---at--- 3 p. m. 5 and 10c

AN EXTRA SPECIAL IN ATTRACTIONS

7 BIG NUMBERS 7
TONIGHT TONIGHT

Those Laugh Provokers
Webb and Webb
Presenting Their Sparkling Playlet
"THE GIRL FROM NO WHERE"

A mirth provoking Comedy "HIS WIFE'S SWEETHEART" The complications which follow are decidedly funny

Brainerd's Favorite Baritone MR. AL. MRAZ Renders "VALLEY FLOWER"

Those Two Swedish Fallars — First Appearance in Vaudeville
Magnus pa Nabben
and
Karl Erick Karlson
Presenting
The Comedian and The Musician

Original and Funny "AFTER THE BALL" Topical and up-to-the-Minute

PIANO SELECTIONS By MISS ALDERMAN

An exceptionaly strong production
"When Lovers Part"
Exceedingly Sensational Situation

H. G. INGERSOLL, D. D. S.
DENTIST
Room 6 Walverman Block
Brainerd, Minn.

A. F. GROVES, M. D,
Practice Limited to
Eye, Ear, Nose, and Throat
GLASSES FITTED CORRECTLY
OFFICE WALVERMAN BLOCK

FISHER-VAUGHN CO.
Dealers in
Coal, Wood, Feed, Lime, Cement, Plaster, Etc.
314 6th St. So. Brainerd, Minn
Telephone 263

JAY HENRY LONG
LAWYER
Sleeper Block, Brainerd
20 years practice in State and United States Courts

McCaffery & Wallace
Practical Painters and Decorators
We Make Signs Too
307 6th St. So. Brainerd

RITARI BROS
City Cement Contractors
We lay Cement in all kinds of weather and You Can Depend on us.
Phone 308-R. 1123 Norwood St.

Monuments Grave Stones
In All Kinds of GRANITE or MARBLE
708 N. E. 1st Ave. Brainerd Opposite Cemetary

McCabe's Restaurant
Meals at all Hours.
Buffet in Connection
207 South Fifth St.

Milk and Cream
"ECHO BUTTER"
Telephone 142
ECHO DAIRY Co. 708 Front St

William E. Fitzharris
WINES, LIQUORS & CIGARS
Glad to Serve You
608 Laurel St.

THE BRAINERD DAILY DISPATCH

By Ingersoll & Wieland.

SUBSCRIPTION RATES
One Month............Forty Cents
One Year, strictly in advance, Four Dollars

Office in Dispatch Building on 6th St. opposite the Post Office.

Entered at the post office at Brainerd Minn., as second class matter

UNION LABEL BRAINERD

MONDAY, MARCH 27, 1911.

EDWARD CRUST'S CANDIDACY

The campaign is on and during the few intervening days between the present time and election day the fitness of the gentlemen whose names are before the public for consideration in connection with the mayoralty will be discussed in practically every household, in every business place and by citizens generally as they meet upon the street, in public or private conversation, and whatever the result may be on the final count of the votes, none can claim that there has not been a fair and free discussion of the situation and of candidates. Edward Crust has been placed before the people of Brainerd as the republican candidate by a city convention composed of prominent men from every ward of the city and from a spontaneous demand of the people, not necessarily of a political party, whose sole aim was to give Brainerd in its entirety a good clean business administration from which should be eliminated any claim or taint of bossism, unfairness or selfish motives, and The Dispatch believes that the primary object was attained when he was named and his consent given to make the race. His candidacy is such that will meet with the approval of every fair minded citizen, a man of the people, thoroughly acqainted with their needs, and broad minded enough to administer the affairs without interference from any interest or individual. The city of Brainerd needs a mayor of this kind and the opportunity is now afforded. The coming two years will be stirring ones in the city and with a man of Mr. Crust's known ability and splendid personal characteristics at the head of the city government, the history that is sure to be made will be of such a character that all can point with pride to the chief executive.

The election of capable men to transact the business of the city is one of the most important things to be considered, and the city council should be composed of men who have the city's interest at heart, who are tax payers to that extent that they will safeguard the interests of the taxpayers at large and who can and will devote their time to the transaction of the city's business at all times when necessary to protect and promote the same. The men placed in nomination for these responsible positions in the several wards of the city by the republican city convention were selected on account of their qualifications and with the one idea that to conduct the business of a city successfully it is necessary to have experienced men at its head.

Talking about reciprocity, over at St. Cloud where politics usually warm up to the highest pitch, the republicans have nominated a democrat for mayor and in order not to be outdone the democrats put a republican in the field for the same office. They could not agree on one candidate and thought this was the best way to get even with one another. It is not even intimated that either party will knife their own nominee but if the democrats vote for and elect a republican it will be something new in the annals of Stearns county.

If Brainerd followed St. Cloud's example democrats and republicans would have to nominate candidates of opposite faith and then both endorse the socialist.

The rain followed by snow of Saturday night and Sunday was the most welcome change in the weather program that has been experienced in this section for some time.

The "Boy Scout" movement is gaining ground in Minnesota and the northwest.

Automobiles on the installment plan will be the next move.

Good evening, who is your candidate for mayor.

LOCAL NEWS NOTES

M. D. Stoner came from Bemidji this noon.

R. C. Jamieson, of Duluth, is in the city.

George Trent went to Perham this afternoon.

Roadmaster Mills came from Bemidji this noon.

James M. Elder went to St. Paul this afternoon.

C. J. O'Connell, of Deerwood, was in Brainerd today.

See the Maxim silencer for rifles at King's. 231tf

Albert and John Olson came from Deerwood this noon.

Dennis Haley, of Hibbing, spent Sunday in the city.

Dr. Jos. Nicholson went to Daggett Brook this afternoon.

Rev. C. W. Boquist went to Deerwood this afternoon.

The water and light board will meet on Wednesday evening.

Miss May Sois went to Minneapolis this afternoon to visit her uncle.

Store your stoves and household goods with D. M. Clark & Co. 251-tf

Mrs. O. E. Peterson, of Deerwood, arrived this noon to visit her mother.

Marriage license, March 25, 1911: Arthur S. Brownell to Anna Zittsky.

Joshua Woods and son, Jas. Woods went to McHenry, N. D., this afternoon.

The Swedish Mission church will give an auction sale some time in the month of May.

Rev. C. Hougstad returned today from Pequot where he conducted services on Sunday.

Mrs. Charles G. Osterlund, of Deerwood, was shopping in the city today between trains.

We can outfit your house complete, cheaper than any twin city house. Try us. D. M. Clark & Co. 251-tf

Miss McCree, the guest of relatives in the city, returned this afternoon to her home in St. Paul.

John H. Hill, the prominent iron man and townsite promoter was in the city on business today.

J. A. Öberg, of Deerwood, arrived in the city last night and left early this morning for Minneapolis.

Letters testimentary have been issued to Julius Renter in the estate of John Leckscheidt, decedent.

John A . Sangren, treasurer of the town of Long Lake, has filed his bond at the county register of deeds office.

Try our new patent rotary pump electric vacuum cleaner. We guarantee the work, we show the dirt. W. E. Lively, phone 261. 248t6

Snow commenced falling at Duluth about six o'clock Sunday afternoon and followed by rain which had lasted over 20 hours.

W. A. Rouchleau, a prominent mining man of Minneapolis, is in the city on business, having arrived in Brainerd on Sunday.

Martin Satre, pump inspector of the M. & I. railway, went to St. Paul this afternoon to attend as a witness in a court case.

Rev. and Mrs. Chas. B. Hilton are rejoicing over the arrival of a baby boy born to them at the Northwestern hospital this morning.

The "Travel Class,, of the Ladies Musical club, will meet this evening with Mrs. W. C. Cobb. Each member is priviledged to bring a guest.

Schmidt's bottle beer, famous for quality. Order a case. Telephone 164. John Coates Liquor Co. 208-tf

Mr. and Mrs. Thomas Maloy, of Bemidji, passed through the city today on their way to Malvern, Iowa Mr. Maloy has been city clerk of Bemidji for the last six years.

The Dispatch is in receipt of a bound copy of the twelfth biennial report of the bureau of labor with the compliments of John P. Gardiner, assistant labor commissioner.

John Larson is local agent for Stott Briquets, a new and very economical fuel. A car load has just arrived. Send in an order and try it. 158-tf

The entertinment at Elks hall at eight o'clock Thursday evening, by Miss McCoy and Mr. Southwick, is for the benefit of the poor in Brainerd. Tickets are 25 cents. tf

The Ladies' Aid society of the First Methodist Episcopal church will meet with Mrs. G. N. Grant, 310 N. E. 2nd avenue, on Wednesday afternoon at 2 o'clock. A full attendance is requested.

W. A. Curo, of Jenkins, passed through the city today to St. Paul where he will appear as a witness in the Wilcox personal injury case brought against the Northern Pacific railway.

Get our estimate on plumbing and heating of all kinds. We are the lowest. D. M. Clark & Co. 251-tf

The Barrows Iron Land Co. has filed applications to register title to lands in the n½ ne, exc. sw of nw of ne of 14-43-32; n½ nw of 23-44-31; e½ lot 3 of 21-44-31 and lots 1, 2 and 3 of 22-44-31.

A. W. Northrup, of the Minnesota & International, has accepted a position with the Northern Pacific road as soliciting freight agent with headquarters at Winnipeg and will leave for his new field of labor April 1st.

New wall paper and good paper hangers. Will Curtis, 306 S. 8th St. 240tf

Major and Mrs. Brewer, of Minneapolis, will conduct a special meeting at the Salvation Army hall, 219 South Fifth street, this evening. This will be a most profitable and interesting meeting and all are cordially invited to attend the same.

Mrs. M. D. Edwards, of St. Paul; Mrs. F. L. Plank, of Minneapolis, and Mrs. S. F. Lincoln, of New York City, arrived this afternoon to attend the 23rd annual meeting of the Woman's Missionary Societies of the Red River Presbytery at the First Presbyterian church on March 27, 28 and 29

Mrs. Vogt, hair dresser from Duluth, will be in Brainerd next Tuesday, March 28. A good selection in switches and everything in the line of hair goods. Combings made into switches and puffs. Come and see me at the Ransford hotel at Brainerd. 251-3t

Between the hours of 10 and 11 and followed a rain which had lastpriated the seal skin overcoat of Robert P. Nelson, or "Pete", as he is familiarly known. The overcoat was hanging in the First National bank building and when Pete returned to don the garment it was missing. It is of natural seal and is valued at over $100.

The Superior Telegram contains the following reference to a young lady well known in Brainerd: "Miss Edith Knowles, of the East End, has left for Winnipeg, where she will teach in one of the leading conservatories of music in that city. Miss Knowles also expects to sing in one of the largest churches in that city. Her brother, Max Knowles, is now located in the Canadian city.

Put your order in now for sewer and water lines. We guarantee our work. D. M. Clark & Co. 251-tf

Mrs. L. M. Koop has established her millinery parlors in the basement of her store in the quarters formerly occupied by the Ridley gymnasium. The tables and furnishings of the parlors are in keeping with the high standard set by her store. A beautiful stock of the latest creations in millinery awaits the gaze of ever lady visiting to the new department of her store, and many attended her opening this Monday.

The Duluth News-Tribune says: Richard Poeffon, aged 40, a carpenter, died of internal injuries at St. Mary's hospital yesterday afternoon about 4:30 o'clock. His relatives at Brainerd have been communicated with and the funeral arangements will not be made until they have been heard from, Poeffon was engaged several weeks ago in shingling the roof of a building. In some way he lost his balance and fell to the ground, sustaining internal injuries.

Mrs. Ellen Anderson, aged 83 years, died at a local hospital on Sunday afternoon from heart failure. She had been suffering some time from the effects of burns she had received on her back. The deceased was born in Sweden on February 28, 1828 and came to this country about 30 years ago, making her home until about a year and a half ago at Little Falls. In Brainerd she had resided with her son-in-law, N. W. Olson of Northeast Brainerd. She leaves surviving her these children, Mrs. Thomas Desmon, of Tacoma, Wash.; Mrs. S. P. Olson, of Little Falls; N. O. Anderson and Mrs. N. W. Olson, of Brainerd. Funeral arrangements will be announced as soon as all members of the family can be communicated with.

Toltz Turns on Current

At two o'clock Sunday afternoon the Toltz Engineering Co. turned on the current testing their machinery and Brainerd for a short time used electricity generated by the company at the new power house on East Laurel street.

At the Grand

Webb & Webb present sparkling playlet entitled, "The Girl From Nowhere" at the Grand this week. Another feature is the first appearance of the two Swedish comedians Magnus pa Nabben and Karl Erick Karlson. One of these is a natural comedian and has been in this country barely three weeks, in other words, he just came over. The pictures are very interesting and the whole performance is worthy of good houses.

WANTS

Notices under this head will be charged for at the rate of one cent a word for the first insertion and one half a cent a word for each subsequent insertion, strictly cash in advance, but no ad will be taken for less than fifteen cents.

FOR RENT.

FOR RENT—One furnished room. Inquire one door south of Dispatch office. 245-tf

FOR RENT—Unfurnished flat, Pearce block. 249tf

FOR RENT—After April 1st, modern residence at 224 6th street north. Apply 215 4th street north 239tf

FOR SALE

FOR SALE—At most reasonable prices, pure-bred and grade Guernsey cows, heifers, bulls and calves. Address G. G. Hartley, Island Farm, Island, Minn. 251-12d-3w

ENGINEERING

F. A. GLASS—Mining Engineer and Surveyor. Direction of Explorations, surveys, plans, estimates reports.

Bits of the Philosophy of Life

Every man needs more money. An hour comes into the lives of each of us when a sum of ready money means a long leap toward independence, or it means health—or even life itself. The resourceful man always backs up his energy by a steadily increasing bank account.

Interest Paid on Time and Savings Accounts

First National Bank
Brainerd, :-: Minn.
Established 1881
Capital and Surplus
One Hundred Thousand Dollars

Don't Buy a Dress

Without First Coming Here for Suggestions

You have your own ideas regarding dress goods materials. You have a pretty good idea of the kind of a dress you want. You know the weight, the weave, the style, color or combination of colors that is most becoming. You know about what price you intend to pay. Why then should you be satisfied with anything commonplace; anything other than the best in material and the utmost in style and promised service? And when all this—and more in value than you pay for is here in ***Our Spring and Summer Displays of La Porte Dress and Wash Fabrics.***

Is'nt it only fair to yourself that you come, see, compare, and obtain suggestions that will help you in planning your Outfit? ¶ Whether you make you dresses or not—whether material for your own or your children's dresses is wanted—you cannot find a bigger, better or more economically priced assortment of up-to-date weaves and patterns in wool or wash dress materials than you will find here. Prices from ***15c the yard up to $2.50.***

See the new worsted Taffetas, Panamas, Mohairs, and manish novelties—the beautiful Gray Suitings, Brown Mixtures; or, in Wash Goods—make it a point to examine the many pretty color-fast patterns in Ginghams, Dimities, Challies and Silk and Cotton Fabrics for Evening or Graduation or Summer Dresses.

When you want the pretty things, something new and something different, you must visit your Exclusive Smart Little Shop where Goods of Quality reign. Brainerd's brightest and best. Want to please you.

The Geo. F. Murphy Co.

"The Store of Quality"

EMPRESS

The Home of Photo-Play
Excellent Music-Comfortable Seating-Courteous Service

UNEXCELLED FEATURE PROGRAM

WHERE
EVERY BODY
GOES

Performance Lasts an Hour
7:30 p.m. CONTINUOUS SHOW 10:30 p.m.
ADMISSION 5c and 10c

Klein & Thienes
A Clean and Sanitary
BUTCHER SHOP
306 N. E. Fourth Ave.
Prompt Deliveries

CENTRAL HOTEL
IVER HOLDEN, Prop.
Steam heated and electric lighted
Hot and cold Water
$1.00 and $1.25 Per Day
520 Laurel St.

Brainerd Steam Laundry
HARRY B. JOHNSON, Proprietor
Formerly Hutchins Laundry Co.

Your clothes will live longer if you bring them to us.
We exercise the greatest care.
No frayed collars or torn shirt waists turned out by this laundry.
Every article as well as the most fragile fabric receives our special attention.
We take pride in our work and we want the people of Brainerd to patronize this laundry.

Brainerd Steam Laundry
710 Laurel Street

1882 JUST A WORD 1911

right now about that range. We believe that in the Majestic and Stewart Ranges we have the finest combination that it would be possible to get. You have all heard of the great Majestic, without exception the very BEST that money can buy. You can hit the top with a sledge hammer but you can't break it for it is constructed of polished MALLEABLE STEEL.

No cracks or crevices around the oven, for the jacket is made of a new metal, called charcoal iron, and can be riveted so tightly that it is absolutely impossible for heat to escape from around the oven. We have handled the Majestic for twenty-nine years and not one has gone back on us.

Prices from $58.00 to $65.00

We also carry the Stewart Range, the best medium priced range on the market.

Prices from $28.00 to $50.00.

D. M. CLARK & CO.

FURNITURE Funeral Directors — 216-18-20 IRON EXCHANGE — HARDWARE Heating and Plumbing

THE CANDIDATES WHO HAVE FILED

List of Candidates as Obtained From the City Clerk's Office This Morning

NAMES ON ELECTION BALLOTS

Six Candidates for Aldermen in 4th Ward—Five in 1st and 2nd Wards

The list of candidates who have filed for office and whose names will appear on the ballots in the coming spring election are:

Mayor—Edward Crust, republican; A. Ousdahl, public ownership; H. P. Dunn, democratic.

Treasurer—A. M. Opsahl, republican and Ray Paine, independent.

Assessor—M. K. Swartz, republican, and Henry Krause, independent.

Municipal judge—J. H. Warner, republican.

Special municipal judge—G. S. Swanson, republican.

Aldermen First ward—C. B. Rowley, C. Arthur Lagerquist, republican; James McMannis, Charles H. Heath, public ownership; Jacob Miller, democrat. Board of education—Louis Hohman, republican.

Aldermen Second ward—E. O. Webb, E. R. Smith, republican; Herman Weideman, public ownership; James M. Elder, James Cullen, democrat. Board of education—R. J. Hartley, republican; Swan Johnson, democrat.

Aldermen Third ward—Tim Toohey, republican; R. A. Henning, N. W. Olson, public ownership. Board of education—Hugo A. Kaatz, republican; J. W. Welch, public ownership; William Barron, democrat.

Aldermen Fourth ward—P. M. Zakariasen, P. G. Foglestrom, republican; A. L. Anderson, H. Moilanen, public ownership; L. J. Erickson, democrat; Mike Setula, independent. Board of education—Henry Squires, republican; J. H. Roderick, public ownership.

Aldermen Fifth ward—William F. Dieckhaus, republican; J. W. Gabiou, J. B. Wilmar, public ownership; A. P. Cardle, independent. Board of education—H. H. Baker, republican.

PILES CURED IN 6 TO 14 DAYS
PAZO OINTMENT is guaranteed to cure any case of itching, blind, bleeding or protruding piles in 6 to 14 days or money refunded. 50c. mwf

HOUSE CONSIDERS KLEMER CHARGE

Special to The Dispatch—

St. Paul, March 27, 1911.—A motion was made in the house this, morning that Representative Klemer be compelled to apologize for his recent charge against Speaker Dunn. The friends of Klemer moved as a substitute that the house take a recess, the latter motion carried 46 to 43. The matter may come up again late this afternoon.

DRILLING NORTH OF CITY

Five Drills Said to be Working on the VanHorn Property Sixteen Miles North

J. Huddleston, of Ossipee, was in the city this morning and stated that five drills said to be owned by John Whiteside, of Duluth, were drilling for iron ore on the VanHorn property about three miles south of his farm.

The scene of this drilling lies about 6 miles north of Brainerd.

STRIKE ORE NEAR BUHL

Helmer Exploration Co., Whose Officers are Well Known in City and Deerwood, Make Strike

The Duluth News-Tribune contains the news of a rich strike at Buhl made by the Helmer Exploration Co., whose officers are well known here and at Deerwood. The article reads:

"The Helmer Exploration company, of which T. P. Cory, of Deerwood, is president, E. A. Lamb is secretary and treasurer and William Seafield is manager, has a drill at work on Culver avenue near the depot, drilling for the Iron Mountain Mining company. This is the second hole sunk for the Iron Mountain Mining company, and it is understood that a considerable quantity of high grade ore has been shown up. The Carlton Exploration company also has drills at work close to town and on the Sharon property."

FOLEY'S KIDNEY PILLS
FOR BACKACHE KIDNEYS AND BLADDER

A Word About Our Easter Garments

You always admire those garments which show that a master hand has made them. Those which are so faultlessly made that they are distinctively ideal in their style and fitting qualities and which call forth words of admiration by all who see them.

We have planned for our ready-to-wear section, this spring, as we have never planned before. We have a wider range of styles, and show more different garments than we have ever shown. Our ready-to-wear dresses are sure to please you and will save you many a worry as to what you shall wear this spring and this to, at a cost less than you can have them made for.

It is wise for you to select your spring coat now. There is everything to gain by so doing and nothing to lose. You profit by the large selections we have at this time and the prices are as reasonable as you will ask for. You always find us more than willing to show you our lines and we await the pleasure of your visit to our garment section.

"MICHAEL'S" "MICHAEL'S"

WOMEN GATHER IN BRAINERD

23rd Annual Meeting of Societies of Red River Presbytery Convening in City

AT THE PRESBYTERIAN CHURCH

March 27 Foreign Day; 28th Home Day, and on the 29th, Foreign Day Programs

The 23rd annual meeting of the Woman's Missionary Societies of the Red River Presbytery will be held at the First Presbyterian church on March 27, 28 and 29.

The sessions opened this afternoon at three o'clock and included devotions, response to roll call, echoes from the conference at Edinboro, the minutes of 1910, and the reports of the societies. Mrs. Louis Hohman sang a solo. Mrs. W. C. Roberts took up the subject: "The Year's Tale That is Told." Mrs. S. S. Stone spoke on "What Our Young People are Doing." Mrs. E. T. Nelson's subject was "How We Have Read."

Mrs. S. T. Putnam spoke on "Account of Stewardship." Mrs. E. L. Ludwig devoted herself to a resume of "Mission Study and Summer School of Missions."

This was followed by music, offering, appointment of committees and the benediction.

In the evening Miss Pippy will sing a solo and Mrs. M. D. Edwards, who arrived this afternoon from St. Paul, will deliver an appropriate address.

Tuesday there will be sessions morning, afternoon and evening at the First Presbyterian church, in the morning at 9:30, afternoon at 2 P. M. and evening at 8 P. M. This day will be known as "Home Day."

The meetings will conclude with a morning session on Wednesday, known as Foreign Day, which program will be announced tomorrow.

FIRST RAIN SATURDAY

Commences Falling Saturday Evening at Seven O'clock Accompanied by Thunder

Accompanied by peals of thunder the first rain of the season fell on Saturday evening at seven o'clock and continued during the night and the following Sunday to noon, when the temperature fell and a strong wind blew, a light snowfall of several hours duration succeeding the rain.

There have been two very light sprinkles of rain this spring but Saturday night's rain is the first heavy rain of the season.

It has proven of inestimable benefit to the farmers who have been fighting forest fires until they have been nearly exhausted from this strenuous and exciting work. It has charged the dry ground with moisture which will be of the greatest value to the farmers when seeding commences in the county.

MUSIC AND DRAMA

"Polly of the Circus"

"Polly of the Circus" drew a good audience at the opera house on Saturday evening and the play pleased all who witnessed it. Miss Georgia Olp was an ideal Polly, natural and unaffected, who won her way into the heart of the minister as well as the hearts of the whole audience. The circus scene was most realistic. "Little Hip", the elephant performed and one of his tricks kicking a football into the audience, caused much amusement. The last scene was a beautiful stage picture showing demure, little Polly reunited with her lover.

SOCIAL EVENTS

Friends of Mrs. Catharine Johnson surprised her Saturday afternoon on the occasion of her 79th birthday by calling on her at the home of her daughter, Mrs. Alfred Anderson, 1023 South 13th street, in Southeast Brainerd and presenting her with a neat sum of money. Refreshments were served and all present spent an enjoyable afternoon. This token of their esteem was very much appreciated by Mrs. Johnson, as she was sick in bed at the time.

The "Merry Rambler" club met Saturday at the home of Mrs. Milo Bedal in Northeast Brainerd. "500" was played. Mrs. William Schlange won the ladies head prize and Victor Root the gentlemen's head prize. Mrs. L. Bedal won the consolation prize and William Schlange carried away, as usual, the booby prize. A delicious luncheon was served and all had a very enjoyable time.

When you want Job Work of the best quality give The Dispatch a trial.

DEMOCRATS NAME DUNN FOR MAYOR

Proceedings in Detail of Democratic Convention Held Saturday Afternoon

COMPLETE TICKET IN THE FIELD

Fritz Koop for City Treasurer, Aldermen for Four Wards and Other Officers are Nominated

The convention was called to order at 3:20 Saturday afternoon by John Hughes, who read the call for the meeting. The delegates then placed in nomination James M. Elder as temporary chairman and James Cullen as temporary secretary. On motion of William Barron the temporary officers were made permanent.

Mr. Elder, in accepting the position, made a happy, characteristic speech and complimented the party on the interest shown in the coming election and advised them to select good, competent men having the best interests of the community at heart.

A committee on credentials was appointed which recommended seating all delegates present, which report was accepted.

Nominations for mayor were now in order and Chairman Elder, resigning his seat temporarily to John Hughes, made a short speech eulogizing H. P. Dunn and placed him in nomination as the standard bearer for the democrats of this city in the coming mayoralty campaign.

Seconding speeches were made by William Barron and P. M. Bisiar. On motion the nomination was made unanimous and the result was greeted with cheers.

Nominations for municipal judge and assistant were left blank.

Fritz Koop was unanimously nominated for the position of city treasurer.

Henry Krause was endorsed for assessor.

The nominations for aldermen as made by the various caucuses were confirmed, including also the nominations for the board of education.

Some of the delegates wished to be assured beyond any doubt that Mr. Dunn would accept the nomination for mayor and accordingly a committee was appointed to find the gentleman and escort him to the convention. The committee returned and J. W. Koop, addressing the assemblage, said: "Gentlemen, I present to you Mr. H. P. Dunn, the next mayor of the city of Brainerd."

Mr. Dunn, in accepting the honor conferred on him, said: "Mr. Chairman and delegates of this convention. Until today I had positively declined to consider the proposition of allowing my name to be presented as a candidate for mayor, but there comes a time in the life of a man when he cannot resist the entreaties of his friends. You have nominated me and I expect you to elect me. I want a clean, honest fight in this campaign and I want every man to put his shoulder to the wheel and help. Gentlemen, I thank you. Hearty applause greeted his speech.

Chairman Elder took the floor and said, in part: "Gentlemen, I must congratulate you on the selection of your nominees and the choice you have expressed for mayor. I am sure that Mr. Dunn will be elected without doubt and that he will have the united support of his party as well as of many of his friends in other parties.

The following committe was appointed to fill vacancies on the ticket: J. W. Koop, John Hughes, John T. Imgrund, P. E. McCabe and P. M. Bisiar.

The chairman was empowered to appoint a city committee, such appointments to be announced later. On motion, the convention adjourned.

DR. KING'S NEW DISCOVERY
Will Surely Stop That Cough.

McNamara and Co.
Tel. Store 111 Res. 28W
Undertaking and Funeral Directors

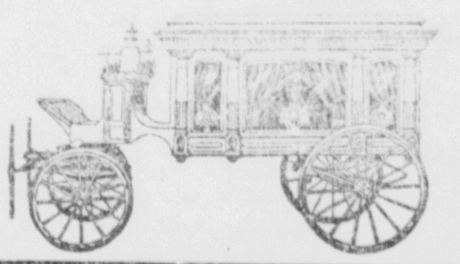

All calls, day or night, promptly attended to by our own personal attention.

WHITE BROS.
CONTRACTORS
Hardware and Sporting Goods,
Paints, Oils and Varnishes,
Tinware and Enamel ware,
Cutlery, Skates and Skies,
Stoves and Ranges, and
Everything else in the Hardware line.
616 Laurel Street.

Can Lectures be Made Popular in Brainerd?

In one or two quarters we have heard it remarked that the entertainment Thursday evening cannot be made a financial success, for lectures are not popular in Brainerd. We believe this will no longer be true. Brainerd, through its successful conventions of the past year, has made great strides in realizing that the talk or lecture is a valuable means of popular education. There is a growing realization that where an individual takes advantage of every opportunity in the way of self-improvement, he may, though deprived of much schooling, become truly educated. The growing number of high school graduates among us should insure a good attendance.

Miss McCoy, in her lecture on the "Passion Play," will be assisted by Mr. Southwick in appropriate music. The entertainment will be Thursday, at Elks' hall at 8 o'clock. Tickets 25 cents.

FOLEY'S ORINO LAXATIVE
FOR STOMACH TROUBLE and CONSTIPATION

Lake Resort Farm

One hundred and thirty acres of fine lake shore and good farm land for sale on Clear Water lake, for a short time at Ten Dollars per acre cash. No mineral or other reservations.

One hundred and twenty acres in Morrison county, just across the Crow Wing river from the Stoner dam. House, quite a lot of meadow and plowed land, right in the mineral line that runs o nthe west side of Brainerd. No mineral or other reservations. For sale for Twelve dollars per acre cash.

FOR RENT—Front flat in the new Phillips Building.

E. C. Bane
Room 2, Bane Block

Ederheimer-Stein Young Men's Clothes

Top-Notch Quality in Young Men's
Clothing at Lowest Prices

WE have the finest clothing in town—the best selections in clothing from the best makers. Yet you'll find our prices lower than elsewhere. We know how to buy and we want your trade—that's the reason. Our range of suits, overcoats and furnishings covers all we can recommend. Ederheimer-Stein Suits for Young Men as low as $15, and if anything goes wrong—your money back.

Adler's Collegian Clothes for Men
Xtragood Boy's Clothes
Hats Shirts Underwear Hosiery Neckwear Gloves
JOHN CARLSON

Base Ball Goods
It's all over but the shouting

When we talk baseball we are obliged to shout. You should see our line for this season and shout with us.

We can supply anything a boy could wish; Bats, Balls, Mitts; gloves and Masks.

When you buy an article from us you get what you want. We have no dead stock to work off.

Slipp-Gruenhagen Co.

Bigger and Better than Ever

J. W. Koop's Grocery Store
221 South Seventh Street

Visit Our Brand New Store
A Fresh Stock of Groceries for Your Inspection

Specials for Saturday
Lettuce, Radishes, Strawberries, Fine Apples, Sweet Potatoes, Cranberries, Etc.

The Old Reliable

J. W. Koop's Grocery Store
221 South Seventh Street

ADDITIONAL TOWN OFFICERS

Belated Election Returns Received by the Dispatch Since Last Issue Now Published

The following returns from the township elections have been received since the last publication and are additional to the ones printed in this paper:

MAPLE GROVE

Supervisor—N. J. Nesheim.
Clerk—J. B. Swisher.
Treasurer—Nels G. Olson.
Assessor—K. E. Phillips.
Constables—Wm. Love, Wm. Lewis.
Justices—George Rardin, Nels G. Olson.
Road Overseers—Fred Johnson, Dist. 1; Nels Edlund, Dist. 2; Richard Kyllingstad, Dist. 3.

FAIRFIELD.

Supervisor—Melvin Bailey.
Clerk—T. H. Lauer.
Assessor—Henry Comstock.
Treasurer—Edwin Clark.
Constables—Bert Laboard, Henry Comstock.
Justice—Fred Stucke.
Road Overseers—George Stirwalt, Dist. 1; Henry Miller, Dist. 2.

EMILY.

Supervisors—C. H. Andrews, J. M. Lambert, Nicholas Rowe.
Clerk—J. N. Mallory.
Treasurer—W. H. Andrews.
Assessor—Robert A. Andrews.
Constables—Elmer O. Fletcher, P. J. Atwater.
Justices—A. Frank Anderson, D. A. Clabaugh.
Road Overseers—Henry Fletcher, Dist. 1; W. H. Andrews, Dist. 2; W. Brannon, Dist. 3; P. J. Atwater, Dist. 4.

WATERTOWN.

Supervisors—David Erickson, H. A. Cochran, Peter Adrian.
Clerk—Wm. Stowe.
Treasurer—C. L. Heath.
Assessor—C. F. Gordon.
Constables—C. F. Gordon, Wm. Lucas.
Justices—A. A. Burtch, J. M. Stowe.
Road Overseers—Wm. Lucas, Ed. R. Eastman.

PELICAN.

Supervisor—L. Nickel.
Clerk—O. C. Bonstead.
Treasurer—A. J. Nelson.
Assessor—A. J. Nelson.
Constable—John Erickson.
Justices—James L. Kendall, A. J. Nelson.
Road Overseers—John Erickson, Fred Marquis, M. Halvorson.

SMILEY

Supervisors—John Sewell, Webb Hill, E. R. Carlisle.
Clerk—R. J. Kepler.
Treasurer—W. B. Hill.
Assessor—Wm. Murray.
Constable—Albert Mountain.
Justice—D. C. Henderson.

LAKE EDWARD.

Supervisors—C. P. Moore, C. A. James, C. E. Dandenell.
Clerk—George O. Russell.
Treasurer—Tony Bohlke.
Assessor—J. W. Kirvan.
Constable—G. R. Pratt, C. P. Wells
Justices—B. C. Heald, W. S. Hunt.
Road Overseers—Louis Bedore, Dist. 1; John E. Mattson, Dist. 2; Henry Tutch, Dist. 3; Claud James, Dist. 4.

DEAN LAKE.

Supervisors—N. F. Nelson, James L. Welton.
Clerk—W. H. Ellis.
Treasurer—Frank Lord.
Assessor—A. J. Keim.
Constable—Rich Terry.
Justice—A. J. Keim.
Road Overseers—A. J. Keim, Ben. Welton, Joe Kasparek.

BAXTER.

Supervisors—E. Aubin, I. H. Berggren, Zachary Barrett.
Clerk—A. R. Cass.
Treasurer—F. E. Anderson.
Assessor—Andrew Mack.
Constable—Andrew Anderson.
Justice—R. R. Livingston.
Road Overseers—W. Barrett, And. Anderson.

ST. MATHIAS.

Supervisors—Adam Tautges, H. V. Flansberg, Frank Veillett.
Clerk—Eugene Veillette.
Treasurer—W. H. Tuttle.
Assessor—Andrew G. Anderson.
Constables—Frank Veilette, Andrew G. Anderson.
Justices—W. H. Tuttle, Eugene Veillette.
Road Overseers—Adam Tautges, Jr., Dist. 1; Tennis Langevin, Dist. 2; John Vogl, Dist. 3; Thomas Brisbane, Dist. 4.

NOKAY LAKE.

Supervisors — Andrew Peterson, August Lusso.
Clerk—Wm. Rosenkranz.
Treasurer—J. H. Dickinson.
Assessor—M. W. Wickham.
Road Overseers—Martin Eide, S. Dist. 1, John Nelson, S. Dist.

PLATTE LAKE.

Supervisor—Louis Magnusson.
Clerk—F. S. Walker.
Treasurer—Fred Nubbe.
Assessor—J. H. Wunderlich.
Road Overseers—Henry Grand, Dist. 1; M. D. Gorton, Dist. 2.

"Farmer", buy nothing but the "Best Seed"—We have it. O'Brien Mercantile Company. w

State of Ohio, City of Toledo, Lucas County, ss.
Frank J. Cheney makes oath that he is senior partner of the firm of F. J. Cheney & Co., doing business in the city of Toledo, county and state aforesaid, and that said firm will pay the sum of ONE HUNDRED DOLLARS for each and every case of Catarrh that cannot be cured by the use of Hall's Catarrh Cure.
FRANK J. CHENEY.
Sworn to before me and subscribed in my presence this 6th day of Dec., 1886.
(Seal.) A. W. GLEASON, Notary Public.
Hall's Catarrh Cure is taken internally and acts directly on the blood and mucous surfaces of the system. Send for testimonials free.
F. J. CHENEY & CO., Toledo, O.
Sold by all druggists, 75c.
Take Hall's Family Pills for constipation.

LOERCH ITEMS

Miss Reimstad, Georgia and Julia Clark were in town Saturday.

Alice Novotny and Ruth Wickamam passed through Loerch on their way to Brainerd Saturday from Deerwood, to attend the dance at Nokay Lake and returned to Deerwood on the afternoon train Sunday.

Those who met the afternoon train Sunday were Rome Friedsam, Arthur Peterson, Herman Bergemann, Jim Hanson, Ella Johnson, Georgia and Julia Clark.

Herman Eklind and Herman Bergemann drove down from Ironton to attend the dance Saturday.

Jim Hanson went to Superior, Wis., Monday.

Mrs. Gust Johnson was in town Tuesday shopping between trains.

Mr. and Mrs. Aspholm, Ella Johnson, Ervin Dullum, Abner Clark, Pete Hanson, Ruth Miner, Georgia and Julia Clark, drove to Nokay Lake Saturday night to attend the St. Patrick's dance and reported a good time.

Alice Novotny and Ruth Wickam were caller at Clark's Sunday.

Pete Hanson went to Deerwood Monday morning and returned Tuesday noon.

"CHEYENNE."

To The Public

The city is in need of some top dressing to use on 13th street, 6th street and East Kindred street. These streets have been graded from the city limits to the paved streets but they are very sandy and will be very bad to get over unless there is a top dressing of some kind put on. Coal cinders and ashes makes a good top and we would ask the people and draymen in hauling out cinders, manure and in fact nearly all refuse, to take the same to the places mentioned. We would suggest that East Brainerd use Kindred street; Southeast Brainerd, 13th street and 1st, 2nd and 5th Wards use 6th street south.

STREET COMMITTEE.

Bids Wanted

For six blocks cement side walks in the new townsite of Barrows. Plans and specifications on file with the secretary.

E .C .BANE, Bane Blk.
Secretary.

UNEASY ABOUT MEXICAN AFFAIR

Fear Expressed That Trouble Will Follow Maneuvers.

CHANCE FOR NEW MEMBER.

Littleton of New York Admits That He Knows Little About the Rules—He Thinks There Should Be One Great Investigating Committee to Conduct Inquiry.

By ARTHUR W. DUNN.

Washington, March 27.—[Special.]—"All quiet on the Rio Grande" is the sentence which the American people with few exceptions hope may be flashed daily from the Texas border. And yet there is a fear among senators and members of congress that the warlike demonstration may lead to serious results.

Unlike the days preceding the war with Spain, when there was an actual majority in both houses in favor of war to free Cuba, there is scarcely a man in either branch who does not hope that the demonstration in Texas will end soon.

The few officials of the war department competent to speak of the actual facts regarding the movement of troops to the Mexican border assert that this government merely intends to stop the supply of arms and men going to Mexico to aid the insurgents. The claim is made by Mexico, as it was made by Spain, that the supplies of men and munitions from the United States are all that keep the revolution alive.

Littleton Will Learn.

Martin W. Littleton, a new Democratic member from New York, says he does not know much about the rules. A man like that will learn. A new member once told Tom Reed that he had from the beginning believed that knowledge of the rules was necessary to successful work in the house and consequently during the year since he was elected he had mastered them.

"I congratulate you," responded Reed. "I have been studying the rules for twenty years and have not yet mastered them."

Littleton thinks there should be one great investigating committee go over the executive departments thoroughly. This will interfere with the little committees of expenditures for each of the departments. They are rather jealous of their prerogatives, and it is doubtful if they will consent to turn over the investigations to one general clearing house committee.

McKinley's Stunt.

Congressman McKinley has never been heard to make a speech in the house. He is the most unobtrusive and quiet member of the body. But at the end of each session the Illinois congressman totals up the net results of the session and shows what the Republican congress has done in the way of legislation. This he prints in the Congressional Record, and it generally makes a good showing. McKinley is chairman of the Republican campaign committee, and it is a part of his business to have a good record handy.

Lower California.

Just in case something might happen a consular officer in Lower California has sent to the department of commerce a report full of information regarding Lower California, or Baja, as the Mexicans call the province. We have heard rumors of an attempt to set up an independent state on the peninsula, which means ultimate annexation to the United States.

It is quite a region, according to the report, although there is a lack of water and irrigation is necessary for agriculture. But there are mining and pearl fishing, stock raising and fishing, with lobsters and turtles quite a part of the products. The mines lack development, and trade is not very brisk.

A Public Benefactor.

Carl Anderson, who represents the Thirteenth Ohio district in congress, is a public benefactor. In the "ad interim" issues of the Congressional Record he prints speeches which lighten up that unusually dull publication. Anderson lately let the eagle scream over several pages devoted to the Sulloway pension bill.

What he did not say about the old soldiers, the boys in blue, those who left wives, sweethearts, mothers and sisters to battle for the country, was not worth saying. If Anderson does not come to the front as a member of the house it will not be his fault.

Generous Uncle Sam.

In the goodness of his heart and because we desire to sustain the comity between nations Uncle Sam frequently educates foreigners at the Military academy or the Naval academy. It seems to be considered etiquette for us to grant requests of foreign nations in this regard.

Several years ago the diplomatic representative of a southern republic asked that his country be permitted to send a young man to each of the academies. The country had neither an army nor a navy, but the request was granted. The diplomat sent his own sons to the academies, and when they graduated they engaged in engineering in New York. The diplomat is still in Washington, and the country he represents is still without an army or navy.

One of Those Questions.

"It was his third attempt at suicide."

"And didn't he succeed at either of the others?"—New York Press.

Mrs. Winslow's Soothing Syrup
Has been used for over SIXTY-FIVE YEARS by MILLIONS of MOTHERS for their CHILDREN WHILE TEETHING, with PERFECT SUCCESS. It SOOTHES the CHILD, SOFTENS the GUMS, ALLAYS all PAIN; CURES WIND COLIC, and is the best remedy for DIARRHŒA. Sold by Druggists in every part of the world. Be sure and ask for "Mrs. Winslow's Soothing Syrup," and take no other kind. Twenty-five cents a bottle. Guaranteed under the Food and Drugs Act, June 30th, 1906. Serial Number 1098.
AN OLD AND WELL TRIED REMEDY.

I. S. W. A. ENTERTAINMENT

At Citizens State Bank Hall Tuesday Evening With Address by Sup. Vice Pres. Queber

Bjornsterne Lodge No. 57, of the Independent Scandinavian Workmen of America will give an entertainment at the Citizens State Bank hall on Tuesday evening.

One of the honored guests of the evening will be the Supreme Vice President of the order, Mr. Arvie Queber, of Minneapolis, who will deliver an address on the order, its aims and benefits, its scope and its membership. He is a most entertaining orator and all will be pleased to hear him.

The program for the evening is as follows:

1. Piano Duett—Hannah Bye and Jennie Wilson
2. Song—Imperial Quartete
3. Violin Solo—Alfred Woller
4. Piano Solo—P. H. Weilbacher
5. Address—Arvie Queber
6. Vocal Solo—Miss Ada Newgord
7. Violin Solo—Christ Elvig
8. Piano Solo—Miss Jennie Mysen
9. Vocal Solo—G. S. Swanson
10. Violin Solo—Alfred Woller
11. Piano Solo—P. H. Weilbacher

Dancing, luncheon and a social session will conclude the evening's entertainment.

BIG ADDITION

1547.71 Acres are Added to Crow Wing County's Taxable Property for 1911

Under date of March 20, 1911, State Auditor S. G. Iverson informs County Auditor J. F. Smart that the final entries on United States land to March 1, 1911 in the Duluth district covering Crow Wing county are $1,547.71 acres, which have become taxable for the year 1911.

This property, probably valued at $8,000 and assessed at 30 mills will net the county $240 and when the land is further improved and cultivated will add considerably to the taxable property of the county.

The names of the owners and the amount of land owned by each are:

Travis F. Eastham	160.00
Flemming Wasson	80.14
James W. Stone	131.47
Edw. R. Eastman	44.15
Edw. Flanden	40.00
Wm. Katherman	39.20
Albert Akelbein	40.00
Eliza E. Day	56.52
Sidney D. Mason	18.10
Samuel E. Beavers	80.00
Wm. F. Tomlinson	160.00
Eugene Dano	40.00
Ludwig Anderson	40.00
Jermiah M. Compton	156.88
Gardner Stevens	7.50
Alice Forrey	40.00
Theo. H. Lauer	78.83
Fred J. Hagadorn	120.00
Ingebright H. Jondall	32.85
Geo. J. Fischer	1.06
Geo. Oakes	78.81
Edward P. Groh	40.00
Geo. E. Smith	22.20
Jake Quigley	40.00

REAL ESTATE TRANSFERS

March 21.

Nels Benson and wife to Ole Benson lots 1, 2 and 3 blk. 49, wd, $1 etc.

Ole Larson to Charles Peterson, sw of 28-44-31, assignment, $2195.

Annie L. Nevers, widow, to Dan C. Peacock, lots 5, 9 and 10 and n½ of se of sw of 2-133-29, wd, $1 etc.

Georgina D. Veillette and husband to Eleanor M. Marshall, all of lots 5 and 6 lying north of Nokoseba river in 11-43-31, wd, $1 etc.

March 22.

Mary E. Lizer widow, to Olaf A. Olson nw of nw of 9-136-25, qcd, $1 etc.

Gilley D. Lizer and wife to Olaf A. Olson same description wd, $1 etc.

Louise Mysen and husband to James McCarthy, lots 1 and 2 blk 189, qcd $1 etc.

James McCarty and wife to Mrs. Ottilie Hildebrandt, lots 1 and 2 blk. 189, wd, $1 etc.

St. Aanthony Lumber Co. to Edwin C. Garrigues, e½ of sw of 8-137-26, qcd, $1 etc.

Same to same nw of se of 8-137-26, qcd, $1 etc.

Georgina D. Veillette and husband to Joseph Tardy lots 1 and 2 blk. 183, qcd, $1 etc.

March 23.

Wm. H. Andrews and wife et al to Edwin R. Saxton lots 1, 2, 3, 7, 8, and 9 blk. 1, Village of Outing, wd, $100.

Fred A. Anderson and wife to John Bushway lot 10 blk. 41, W. Brainerd, wd, $32.

B. Magoffin, Jr., and wife to James T. Hale, int. in mining lease on sw of se of 1-46-29, qcd, $1.

Same to same und. 1-10 int. in ne of nw of 12-46-29, qcd, $1.

N. P. Ry. Co. to Ludwig Larson se of sw of 11-44-30, wd, $240.

Charles Neimeyer and wife to Charles A. Duncan, und. ½ int. in se of ne; nw of se; e½ of se of 32-134-28, qcd, $1 etc.

Swan Peterson and wife to Fred Kaupp, lot 5 blk. 5, Haines Add. E. Brainerd, wd, $750.

United States to heirs of Edward C. Stinson se of se of 34-43-30, patent.

FOULBREATH

A child with good teeth and foul breath needs immediate care. Give it Kickapoo Worm Killer (the nice tasting candy lozenges) and see how quickly that bad breath becomes sweet. Notice how much happier the child is and how its health improves. You will be astonished and delighted.

Price, 25c., sold by druggists everywhere

FOR AGED PEOPLE.

Old Folks Should Be Careful In Their Selection of Regulative Medicine.

We have a safe, dependable and altogether ideal remedy that is particularly adapted to the requirements of aged people and persons of weak constitutions who suffer from constipation or other bowel disorders. We are so certain that it will relieve these complaints and give absolute satisfaction in every particular that we offer it with our personal guarantee that it shall cost the user nothing if it fails to substantiate our claims. This remedy is called Rexall Orderlies.

Rexall Orderlies have a soothing, healing, strengthening, tonic and regulative action upon the bowels. They remove all irritation, dryness, soreness and weakness. They restore the bowels and associate organs to more vigorous and healthy activity. They are eaten like candy, may be taken at any time without inconvenience, do not cause any griping, nausea, diarrhoea, excessive looseness, flatulence or other disagreeable effect. Price 25c. and 10c. Sold only at our store—The Rexall Store.

—Johnson's Pharmacy

DISPATCH WANT ADS PAY—Try It.

JERSEY CREAM From the W. W. MICHAEL DAIRY

This cream is the thickest on the market. It is just right for whipping. All bottles labeled. Sold by ECHO DAIRY.

Big Easter Special

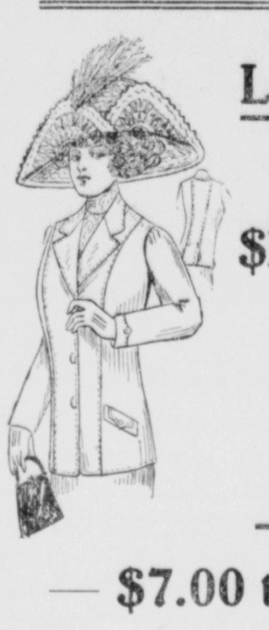

La Vogue Cloaks
For Ladies, Misses and Children
$10.00 — $12.50 — $15.00

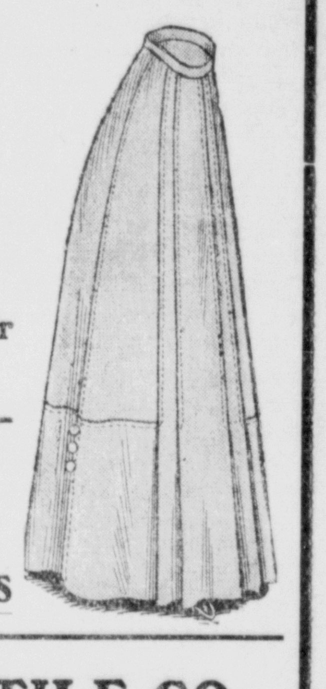

Voile Skirts
— $7.00 to $15.00 —
An Exceptional chance to get your "Easter Skirt"

SEE OUR "EASTER SPECIAL" SILK PETTICOATS

O'BRIEN MERCANTILE CO.

ROSKO BROS.
Automobile Garage
Agency RAMBLER, E. M. F. AND FLANDERS AUTOMOBILES
221 South Ninth Street

Nugget Saloon
ANDREW O. ELLINBOE, Prop.
WINES, Liquors & Cigars
614 Laurel St.

George A. LaVoy
WINES, LIQUORS AND CIGARS
Lunch Counter in Connection
502 Laurel St.

At Brussels 1910
Brussels International Exposition
The Smith Premier (Model 10 Visible) Typewriter

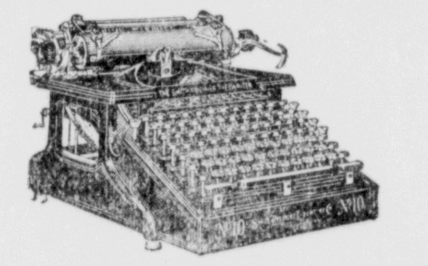

was awarded the Grand Prix

At Paris 1900 (Paris International Exposition) the Smith Premier Typewriter (Model 4) was awarded the Grand Prix over all competitors

SAVE MONEY BY SHOPPING IN BRAINERD

The Best of Stores. The Finest Stocks. Reasonable rates at Hotels to Out-of-Town Shoppers. Combine business with pleasure and enjoy our splendid amusements—Fine theaters, the public library and churches.

ome Brainerd firms who want your mail orders. Write for what you want; every order given prompt attention.

PIANOS, ORGANS and Sheet Music
W. W. KIMBALL CO.
615 Laurel St.

1911 Wall Paper
Paints, Varnishes, Picture Framing, Shades, Room Mouldings
Write us for prices on Painting & Decorating
W. L. Russell, 504 Laurel

Louis Hohman
618 Front Street
PHONOGRAPHS, Kodaks, Subscriptions for all Magazines and Periodicals
ROYAL TYPEWRITERS
Typewriter Supplies
Send us Your MAIL ORDERS

"Where Values Reign Supreme"
B. SOLOSKI & CO.
The only medium Priced Clothing Store in Brainerd
Shoes for Men, Women and Children
Underwear of all kinds
223 South Sixth Street
Special Attention Given to Mail Orders

Buy YOUR CLOTHING
HATS, SHOES AND FURNISHINGS
in Brainerd
And get the benefit of our low prices and large assortments.
"The Daylight Store"
Bye & Peterson
702 Front St.

L. S. Zakariasen
"THE TAILOR"
Spring Goods Coming in.
We visit Deerwood every Thursday
704 Laurel Street.

Buy the **Overland Car**
And you make no mistake
Our sales show its a popular car. Write for catalog or visit our show rooms
Brainerd Auto Co. Brainerd, Minn.

Dry Cleaning
Dyeing, Pressing and Repairing
CHRIST SCHWAE
BASEMENT OF WALKER BLOCK